Fun Facts About Bullfrogs!

Meet the Big-Mouthed, Super-Jumping Pond Champion!



1 Why Are They Called Bullfrogs?



Bullfrogs get their name because their deep, booming call sounds a lot like a bull!

Instead of saying "MOO," a bullfrog says something like "JUG-O-RUM!" What a noisy neighbor!

2 They Are Super Jumpers!



Bullfrogs have powerful back legs that help them leap amazing distances. One big jump can send them flying away from danger or straight into the pond!

3 Look at That HUGE Mouth!



Bullfrogs have very big mouths compared to their bodies. Their wide mouths help them catch and swallow their food.

4 Nighttime Is Dinner Time!



Bullfrogs often hunt for food at night. When the sun goes down, they become busy looking for a tasty meal!

5 They Aren't Picky Eaters!

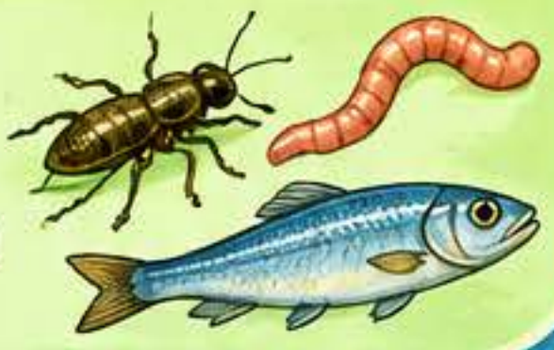

Bullfrogs are not fussy about their food. They enjoy insects, worms, fish, and even other frogs!

6 If It Fits, It Might Be Dinner!



Bullfrogs are opportunistic hunters. They will try to eat almost anything they can catch and swallow! That might include insects, small fish, mice, or even a little bird.

★ DID YOU KNOW?

A bullfrog can sit very still and wait patiently for its next meal. Then—WHOOSH!—it can snap up its food with lightning-fast speed!

★ FROG CHALLENGE!

If you could jump like a bullfrog, where would you leap?

- ☐ Across your backyard
- ☐ Over a giant mud puddle
- ☐ Into a swimming pool
- ☐ All the way to the other side of the pond!

Draw Your Own Bullfrog!

Use the space below to create your very own bullfrog.

Remember: Bullfrogs may look funny, but they are amazing pond creatures!

Keep exploring, keep discovering, and let your curiosity leap!